

# Interacoustics VEMP Tests

## VEMP Click

**Short description:** VEMP test used for subjective waveform evaluation of the Saccule (part of the balance organ).

**Work Area:** Diagnostic

**Electrode montage:** Traditional 4 electrodes montage, SternoCleidomastoideous muscle (SCM), vertex, mastoids, and ground (cheek, low forehead) – please refer to manual for further details on montage and patient instructions.

**Results:** VEMP 500Hz

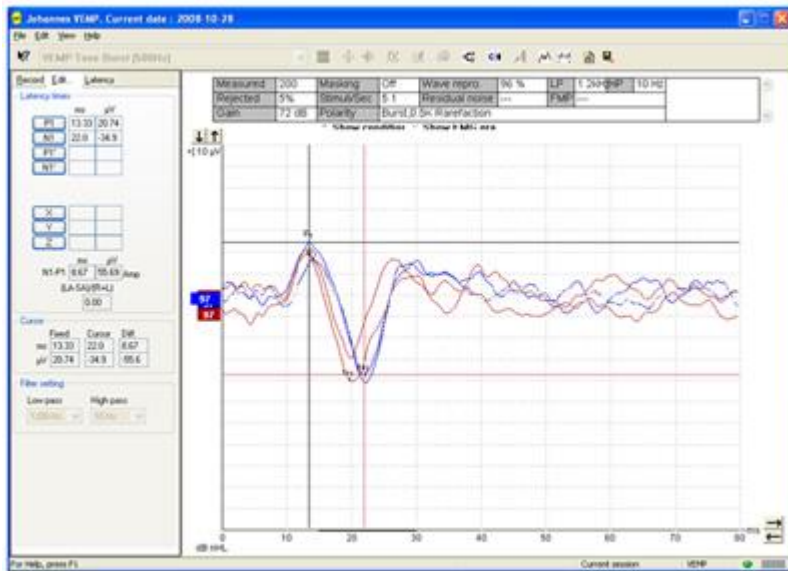
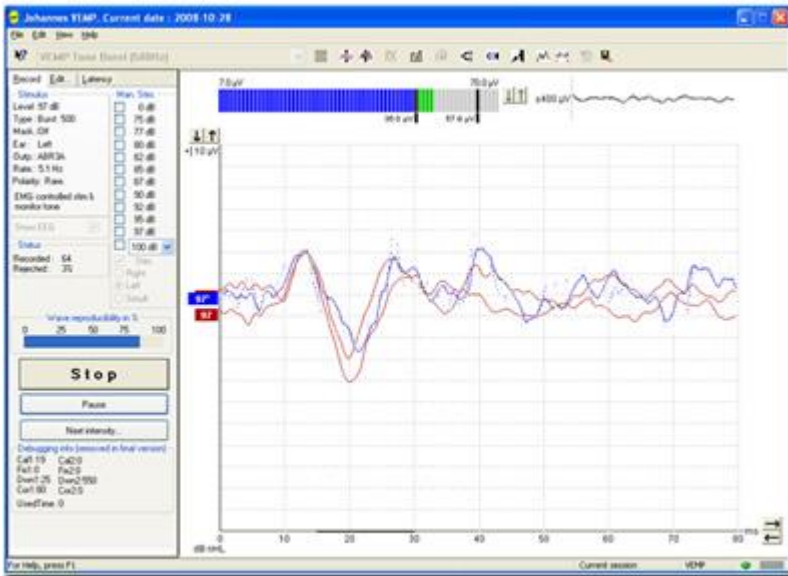

*VEMP test at 500Hz*